

PREPARED FOR:
DIANE COCROFT
KEEFE REAL ESTATE. INC.
751 GENEVA PKWY.
LAKE GENEVA, WI 53147

PLAT OF SURVEY

-OF-

LOTS 6754 THROUGH 6760 BLOCK 116 , LAKE COMO BEACH
SUBDIVISION, LOCATED IN T.2.N. , R.17.E., TOWN OF GENEVA
WALWORTH COUNTY, WISCONSIN.

KROTT SURVEYING INC.

N3705 WILLOW BEND LANE
LAKE GENEVA WI. 53147
PHONE # (262)248-3697
FAX # (262)249-0639

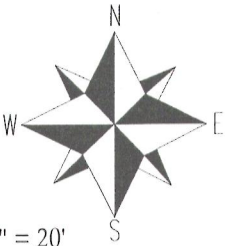
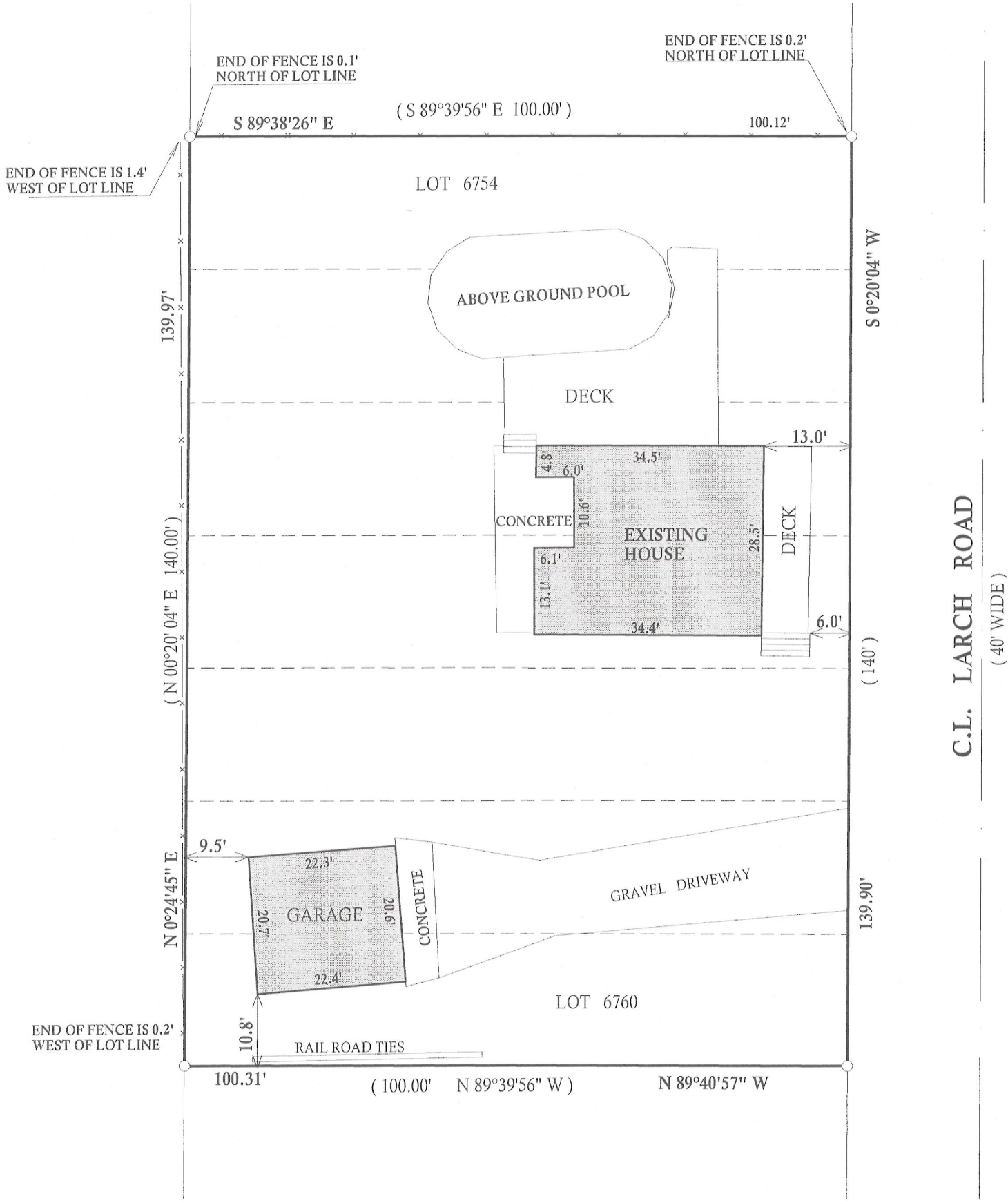

SCALE 1" = 20'

BEARINGS REFRENCED TO THE RECORD
PLAT OF LAKE COMO BEACH

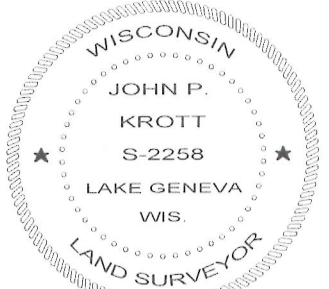
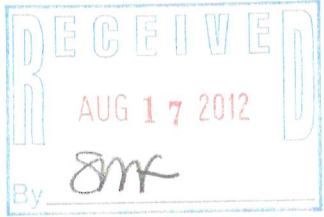

DATED THIS 9th, DAY OF AUGUST, 2012

John P. Krott

JOHN KROTT S - 2258
Wisconsin Registered Land Surveyor
(original if signed in red)

LEGEND

- FOUND IRON PIPE
- FOUND IRON BAR
- SET IRON BAR

(XX) RECORDED AS

JOB # 12-111 TAX ID # JLCB01417

I have surveyed the above-described property and the above map is a true representation thereof and shows the size and location of the property, its exterior boundaries, the location and dimensions of all structures thereon, fences apparent easements and roadways and visible encroachments. if any.

This survey is made for the exclusive use of the present owners of the property, and also those who purchase, mortgage, or insure the title therto within one (1) year from date hereof; and as to them I warrant the accuracy of said survey map.

217-3807